

ABSTRACTS OF LAND ENTRIES:  
MONTGOMERY CO., NC 1778-1795

BY Dr. A. B. PRUITT  
975.674R2p

ISBN #0-944992-17-X

copyright 1988 A. B. Pruitt

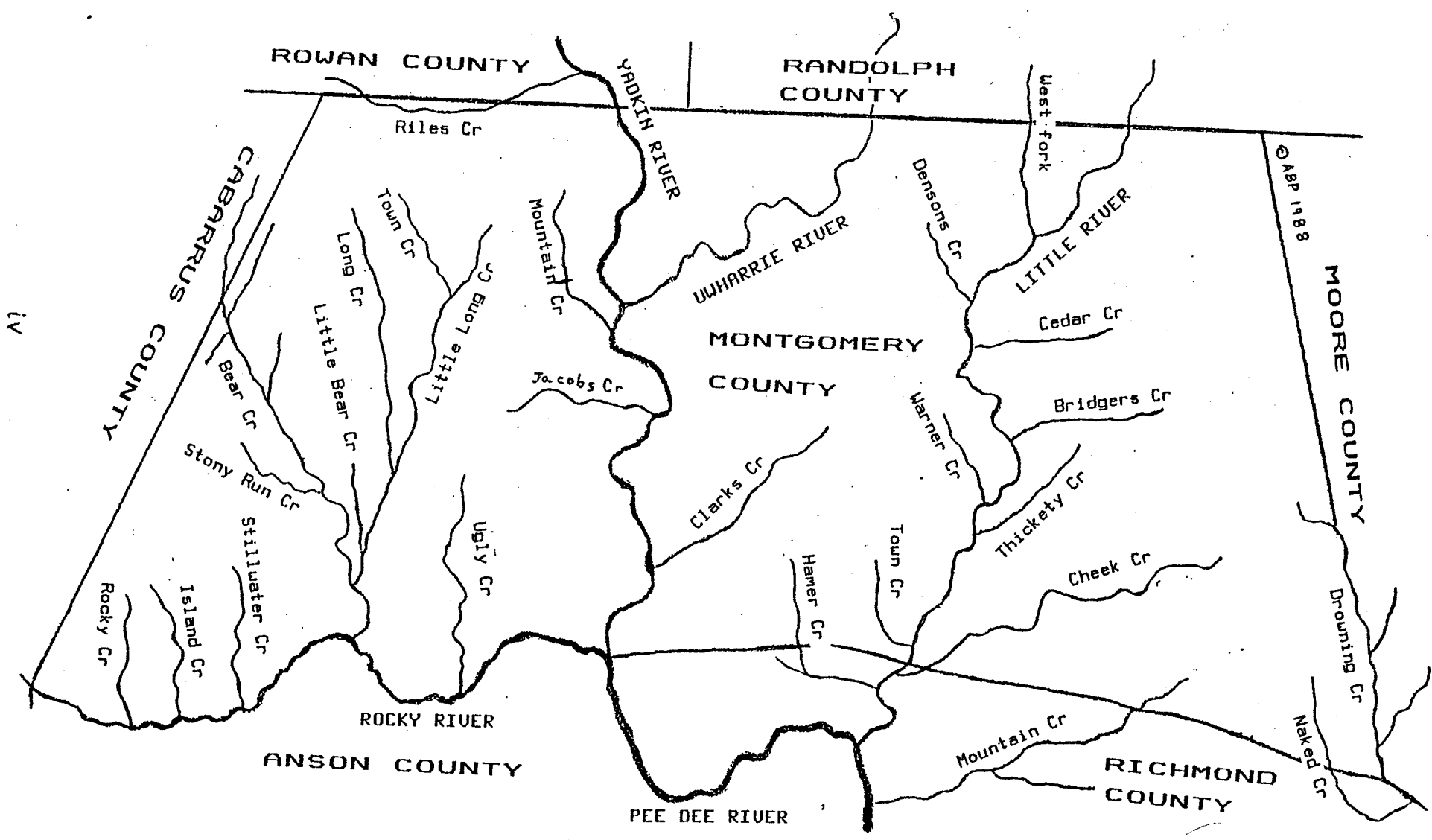

APR 1938

iv

MONTGOMERY CO., NC LAND ENTRIES 1779-1795

Rock hold Cr; border: Lambard Hoopkins.

180. Sept. 28, 1779 Patey Baird enters 100 ac in Montgomery Co on Clover fork; between James Harris and Thomas Spears; includes his improvement.

181. Sept. 28, 1779 Joseph Caines enters 100 ac in Montgomery Co; border: Elizabeth Wade, Miss Sanders, & between Wade's and Uhary R.

182. Oct. 1, 1779 Benj Baird enters 100 ac in Montgomery Co; border: John Carpenter's old survey on Cabbin Cr.

183. Oct. 12, 1779 Joel McClendon enters 400 ac in Montgomery Co on Uhary R; border: Collens' corner, George Kirk, "upper line of the second corner if vacant", the county line, & the river; includes Walter Garrot's improvement.

page 24

184. Oct. 21, 1779 Reuben Sanders enters 150 ac in Montgomery Co; border: George Sanders and Nathaniel Steed.

185. Oct. 21, 1779 Joshua Carter enters 500 ac in Montgomery Co in the fork of Mountain Cr on SW side of Yadkin R; border: below Long Creek Mill Path, near his own line, & Isaac Calloway.

186. Oct. 21, 1779 Joshua Carter enters 100 ac in Montgomery Co; border: his old survey between Rockey Mill Road and Long Creek Mill Path.

187. Oct. 21, 1779 Joshua Carter enters 200 ac in Montgomery Co on SW side of Rockey Cr; border: Rogers' line and runs up Rogers Path.

188. Oct. 21, 1779 Joshua Carter enters 150 ac in Montgomery Co on S side of Rockey Cr; border: Salisbury Road on the mouth of Andrew Bankston's Spring Br.

189. Oct. 21, 1779 George Kirk enters 60 ac in Montgomery Co; between his new entry and the county line.

190. Oct. 21, 1779 Moses Steed enters 60 ac in Montgomery Co; border: McCulloch's line "in" Barnes Cr; whereon said Steed lives.

191. Oct. 21, 1779 John Smith enters 150 ac in Montgomery Co; border: George Sanders; "out".

192. Oct. 21, 1779 Benj Baird enters 150 ac in Montgomery Co on E side of Little R; border: James Cotton.

193. Nov. 5, 1779 John Palmer enters 200 ac in Montgomery Co on Simons Br waters of Long Cr.

[Note: 194 & 195 are out of place in the book after #226 on page 28.]

194. Nov. 29, 1779 John Chambles (written over Chambers) enters 100 ac in

MONTGOMERY CO, NC LAND ENTRIES 1779-1795

border: his upper line.

336. May 2, 1780 Drury Ledbetter enters 250 ac in Montgomery Co on S side of Yadkin R and at the mouth of Grassey Cr; being "plantation" whereon said Ledbetter lives.

337. May 2, 1780 Benj Baird enters 100 ac in Montgomery Co on or near Mountain Cr; border: Murdoc McCaskil and Stephen Touchstone.

338. May 2, 1780 Benj Baird enters 200 ac in Montgomery Co on Uhary R and Barnes Cr.

339. May 2, 1780 Benj Baird enters 300 ac in Montgomery Co on E side of Uhary R at Largent's ford; border: Thomas Williams' new entry; includes an old improvement.

340. May 2, 1780 Benj Baird enters 150 ac in Montgomery Co; border: on upper side of John Lightfoot's new entry on Pee Dee R.

341. May 2, 1780 Benj Baird enters 300 ac in Montgomery Co on or near McClains Cr; border: near Hopkins and Pernal Harris and joins John Gallaway's new entry.

page 40

342. May 2, 1780 Benj Baird enters 300 ac in Montgomery Co on Little R; border: said Baird's new entry No. 192.

343. May 2, 1780 Benj Baird enters 200 ac in Montgomery Co; border: Moses Steed.

344. May 2, 1780 Benj Baird enters 300 ac in Montgomery Co on Uhary R; includes improvement whereon Joseph Fry lived.

345. May 4, 1780 West Harrison "of" Henry Harris enters 100 ac in Montgomery Co on S side of Rockey R on Runing Cr.

346. May 4, 1780 Roland Harris enters 100 ac in Montgomery Co on NE side of Yadkin R and on Mockerson prong; border: near Jesse Harris's tract.

347. May 4, 1780 Edmund Hurley enters 100 ac in Montgomery Co on W side of Uhary R; includes improvement whereon said Hurley lives; border: at the river above "the plantation" at McCulloch's old corner and runs with "his" lines.

348. May 4, 1780 Joel McClendon and James McDanold enters 200 ac in Montgomery Co on both sides of Dunkoms Cr and on path from George Kirk's to Moses Sanders' mill.

349. May 4, 1780 William Williams enters 80 ac in Montgomery Co on W side of Uhary R opposite the mouth of Barnes Cr.

# Family Group Record

FamilySearch™ Ancestral File v4.19

[Download GEDCOM](#)

---

**Husband's Name****Abraham WOMACK** (AFN:GQCX-2B)[Pedigree](#)**Born:** Abt 1744 **Place:** , Prince Edward Co, Virginia**Married:** 1763 **Place:** Prince Edward Co, Virginia**Father:****Mother:**

---

**Wife's Name****Elizabeth** (AFN:GQCX-3H)[Pedigree](#)**Born:** Abt 1744 **Place:** Prince Edward Co, Virginia**Married:** 1763 **Place:** Prince Edward Co, Virginia**Father:****Mother:**

---

**Children****1. Sex Name****M Abner WOMACK** (AFN:GQCW-M4)[Pedigree](#)**Born:** 7 Jan 1764 **Place:** , Prince Edward Co, Virginia**Died:** 14 Feb 1845 **Place:** , Butler Co., Kentucky

---

© 1999-2001 by Intellectual Reserve, Inc. All rights reserved. English approval: 3/1999  
Use of this site constitutes your acceptance of these [Conditions of Use](#) (last updated: 3/22/1999).  
[Privacy Policy](#) (last updated: 10/12/2001). 29 <http://www.familysearch.org> v.2.3.0

# Family Group Record

FamilySearch™ Ancestral File v4.19

[Download GEDCOM](#)

## Husband's Name

Abraham WOMACK (AFN:1RZP-K5G)

[Pedigree](#)

**Born:** Abt 1744 **Place:** , Goochland, Virginia

**Died:** 1834 **Place:** , Monroe, Georgia

**Married:** Bef 1775 **Place:**

**Father:** Abraham WOMACK (AFN:1ZMM-B3X)

[Family](#)

**Mother:** Ann (AFN:1ZMM-B45)

## Wife's Name

Judith MINTER (AFN:1RZP-9GX)

[Pedigree](#)

**Born:** 1744 **Place:** , Of Chatham Co., Nc

**Married:** Bef 1775 **Place:**

**Father:** John MINTER SR. (AFN:1RZP-9CB)

[Family](#)

**Mother:** Elizabeth MORGAN (AFN:1RZP-9DJ)

## Children

### 1. Sex Name

**M** Charles WOMACK (AFN:1ZMM-BS9)

[Pedigree](#)

**Born:** Abt 1770 **Place:** <, Of Chatham Co., Nc>

### 2. Sex Name

**M** William WOMACK (AFN:1ZMM-BTH)

[Pedigree](#)

**Born:** 5 May 1772 **Place:** , , Nc/va

**Died:** 1803 **Place:** , Hancock, Georgia

© 1999-2001 by Intellectual Reserve, Inc. All rights reserved. English approval: 3/1999  
 Use of this site constitutes your acceptance of these [Conditions of Use](#) (last updated: 3/22/1999).  
[Privacy Policy](#) (last updated: 10/12/2001). 29 <http://www.familysearch.org> v.2.3.0

# Family Group Record

FamilySearch™ Ancestral File v4.19

[Download GEDCOM](#)

---

**Husband's Name**
Isaac KIRK (AFN:1B6J-MS)

[Pedigree](#)

**Born:** 23 Feb 1703 **Place:** Derby, Del, Pa  
**Died:** 1781 **Place:** Buckingham Twp, Bucks, Pennsylvania  
**Married:** 9 Dec 1730 **Place:** , Bucks, Pennsylvania

**Father:** John KIRK (AFN:1B6H-TP)

[Family](#)
**Mother:** Joanne ELLIOTT (AFN:1B6H-VV)

---

**Wife's Name**
Elizabeth TWINING (AFN:B7XM-9V)

[Pedigree](#)

**Born:** 30 Apr 1712 **Place:** Wrightstown Twp, Bucks, Pennsylvania  
**Died:** 1744 **Place:** , Bucks, Pennsylvania  
**Married:** 9 Dec 1730 **Place:** , Bucks, Pennsylvania

**Father:** Stephen TWINING (AFN:1B6H-0D)

[Family](#)
**Mother:** Margaret MITCHELL (AFN:B7XL-BW)

---

**Children**
**1. Sex Name**
**M** William KIRK (AFN:X2PP-BV)

[Pedigree](#)

**Born:** 2 Jan 1741 **Place:** Buckingham Twp, Bucks, Pennsylvania  
**Died:** 15 Oct 1821 **Place:** , , Pennsylvania

**2. Sex Name**
**F** Margaret KIRK (AFN:X2PP-7C)

[Pedigree](#)

**Born:** 23 Mar 1739 **Place:** Buckingham Twp, Bucks, Pennsylvania  
**Died:** 1778/1779 **Place:** Springfield Twp, Bucks, Pennsylvania

**3. Sex Name**
**M** Joseph KIRK (AFN:X2PP-9P)

[Pedigree](#)

**Born:** 10 Apr 1743 **Place:** Buckingham Twp, Bucks, Pennsylvania  
**Died:** 3 Mar 1823 **Place:** , , Pennsylvania

**4. Sex Name**
**M** Isaac KIRK (AFN:X2PP-51)

[Pedigree](#)

**Born:** 15 Aug 1733 **Place:** Buckingham Twp, Bucks, Pennsylvania  
**Died:** 25 Jan 1756 **Place:** Buckingham Twp, Bucks, Pennsylvania

**5. Sex Name**
**F** Mary KIRK (AFN:X2PP-4T)

[Pedigree](#)

**Born:** 1 Sep 1731 **Place:** Buckingham Twp, Bucks, Pennsylvania  
**Died:** 21 Oct 1735 **Place:** Buckingham Twp, Bucks, Pennsylvania

**6. Sex Name**
**M** Stephen KIRK (AFN:X2PP-66)

[Pedigree](#)

**Born:** 2 Sep 1736 **Place:** Buckingham Twp, Bucks, Pennsylvania  
**Died:** 1782 **Place:** Springfield Twp, Bucks, Pennsylvania

© 1999-2001 by Intellectual Reserve, Inc. All rights reserved. English approval: 3/1999  
 Use of this site constitutes your acceptance of these [Conditions of Use](#) (last updated: 3/22/1999).  
[Privacy Policy](#) (last updated: 10/12/2001). 26 <http://www.familysearch.org> v.2.3.0

# GEORGIA INTESTATE RECORDS

DATE MICROFILMED 2/15/91	
ITEM # 2	
PROJECT and ROLL #	G. S. CALL #
XL137-102 1936	1532807



By Jeannette Holland Austin <sup>1936-</sup>

GENEALOGICAL DEPARTMENT  
CHURCH OF JESUS CHRIST OF  
LATTER-DAY SAINTS <sup>USFCM  
975.8  
P280</sup>

GENEALOGICAL PUBLISHING CO., INC.  
Baltimore 1986



McBRIDE, Andrew J., minor of William, Marcelus K. McIntosh, gdn, A. C. McIntosh, sur, 6/1853, Fayette, GB  
McBRIDE, Lochland S., minor of William, Marcelus K. McIntosh, gdn, A. C. McIntosh, sur, 6/1853, Fayette, GB  
McCAFFERTY, John, decd, Jeremiah Morris, gdn of orphs: John and James, 9/8/1829, Benjamin Brantley, sec, Richmond, GB  
McCALL, John E., decd, inv and appr by James Rawls, General Lee, John Mikell, 1/20/1827; div 6/5/1835, lots to: Sarah E. McCall, Margaret Mikell, John M. McCall, Hannah E. McCall, Bulloch, Misc  
McCALL, William, decd, James W. Shine issued L/A 12/3/1810, Laurens, AB  
McCALLAY, James, orph of William, decd, Susan McCallay apptd gdn, Benjamin Cleveland, sur, 3/6/1848, Troup, GB  
McCALLISTER, Avalina, orph of John, decd, bound to Isaac M. D. Martin, 9/1820, Jasper, OM  
McCALLISTER, Henry, orph of John, decd, bound to Isaac M. D. Martin, 9/1820, Jasper, OM  
McCALLUM, James, decd, Archibald Jamieson issued L/A 8/7/1795, Richmond, AB  
McCANNON, James, decd, pet of Winfield Shropshire that during decd's lifetime he executed bond of 300# for 400 acres, but failed to give title to 200 acres; ct ordered Susannah McCannon, admx, to make title, 1/18/1810, Oglethorpe, OM  
McCAREL, Fanny, infant bastard child, Battle Mayfield apptd gdn 8/1/1814, Jackson, OM  
McCARTNEY, John, minor and orph of James, decd, John Wallace apptd gdn, William McCree, David Killough, surs, Oglethorpe, MIC  
McCARTNEY, Nancy, minor and orph of James, decd, John Wallace apptd gdn, William McCree, David Killough, surs, Oglethorpe, MIC  
McCARTNEY, Nancy, orph of Daniel, decd, Johnson Clarke apptd gdn, 6/1794, Oglethorpe, MIC  
McCARTNEY, Polly, minor orph of James, decd, William McCree, gdn, John Wallace and Spencer Reynolds, surs, 6/1795, Oglethorpe, MIC  
McCARTIN, Francis, decd, McCarton Campbell issued L/A 1/5/1793, Dalziel Hunter, sec, Richmond, AB  
McCARTY, Dennis, decd, David Martin, admr, William L. Wilson, sur, 7/30/1836; 1839 retn by admr, Butts, AB  
McCASKELL, John, decd, Elizabeth McCaskell issued L/A 8/28/1818, James McLaws, William Lamkin, secs, Richmond, AB  
McCAUGHMAN, Josiah, orph of Drury, decd, be bound to Thomas Ray 1/1820, Jasper, OM  
McCLAIN, Ephraim, Sr., E. F. Starr apptd gdn 12/6/1858, J. L. Richardson, sec, White, GB  
McCLAIN, Susannah (Mrs.), decd, Claiborn Wright apptd admr 6/4/1822, Camden, MIC  
McCLANE, Daniel, decd, John Wilson of Richmond Co., planter, apptd admr 11/30/1782, Wilkes, MxR  
McCLARY, Robert, decd, Thomas and James Cameron apply for L/A 11/29/1791; John Hawthorne, John Cameron, apprs, Elbert, AB  
McCLEAN, James, minor orph of Lewis, decd, bound to Timothy Duck 1/7/1817, Jasper, OM  
McCLEAN, William, minor orph of Lewis, decd, bound to Timothy Duck 1/7/1817, Jasper, OM  
McCLENDON, Allen, decd, William F. Mapp, admr, Mary S. McClendon, William Ham, Pouncey Maxey, John Ham, John W. Phillips, sur, 12/14/1835; appraisal 12/23/1835, Wm F. Mapp, admr; 1836, plantation, Mary S. McClendon; mill, J. M. McClendon; Towaliga plantation, J. J. Mapp; 20 acres, S. W. Thaxton; Zebulon prop, Pike Co., J. Smith, George Jordan; retn of William F. Mapp, admr, 1838; pd John N. McCune, A. L. Robinson, J. A. Fellows, James H. Stark, Samuel Ridgeway, Thomas Wilson, Mary S. McClendon, Egbert P. Daniel, Samuel Snoddy (for Jeremiah P.); 1839 pd Jephtha

McClendon, Peter W. Welton, Wm Pryor, Nicholas Purifoy, Eli Parks, John McCord, S. T. Bailey, Butts, AB, ER  
McCLENDON, Daniel, idiot, retn of est, pd Nancy McClendon, John McCord, Goodman & Andrews, John Goodman, gdn, 4/4/1840, Butts, ER  
McCLENDON, Daniel, minor lunatic orph of Wiley F., decd, John Goodman, gdn, John Hendrick, sur, 5/8/1836, Butts, GB  
McCLENDON, Jeremiah P., O. H. P. McClendon, gdn, retn from 3/16/1814, Butts, ER  
McCLENDON, Jeremiah P., orph of Allen, decd, Samuel Snoddy, gdn, William Stroud, James Harkness, sur, 12/16/1837; Oliver H. P. McClendon, gdn, William F. Map, John Goodman, sur, 7/1/1839, Butts, GB  
McCLENDON, Joel, decd, Lucy McClendon, admx, John G. Cooke, Thomas McClendon, sur, 2/11/1813, Jones, AB  
McCLENDON, Joseph, orph of Allen, decd, William F. Mapp, gdn, Isaac Low, James W. Harkness, Mary S. McClendon, Samuel Snoddy, sur, 12/16/1837, Butts, GB  
McCLENDON, Joseph F., retn of William F. Mapp, gdn, for 1838-9, 4/3/1840, Butts, ER  
McCLENDON, Oliver H. P., orph of Allen, decd, William F. Mapp, gdn, Isaac Low, James W. Harkness, Mary S. McClendon, Samuel Snoddy, sur, 12/16/1837; retn of William F. Mapp, gdn, 1838, Butts, GB, ER  
McCLENDON, Wiley F., decd, L/A issued Allen McClendon, Jonathan McClendon, with Isaac McClendon, Etheldred McClendon and Jesse Loyall, surs, 9/29/1821, Jasper, OM  
McCLENDON, William, retn of William F. Mapp, gdn, for 1838-9, 4/3/1840, Butts, ER  
McCLENDON, William C., orph of Allen, decd, William F. Mapp, gdn, Isaac Low, John Goodman, sur, 12/16/1837, Butts, GB  
McCLEOD, John, decd, John McCleod, admr, 8/20/1785, Chatham, Adms  
McCLESKEY, James J., a poor orph of co., son of Sally, decd, Jesse Holcomb, gdn, 10/6/1854, Alexander Deal, sec, Hall, GB  
McCleskey, James, decd, David H. McCleskey issued L/A 12/6/1842, James R. and J. H. McCleskey, H. Jarrett, secs, Hall, AB  
McCLESKY, David G., William D. McClesky apptd gdn, Solomon W. Peek, sur, 6/6/1853, Cherokee, GB  
McCLOUD, Mary Ann, William Finley, gdn, William Phillips, sur, 9/7/1838, Emanuel, GB  
McCLUNG, J., decd, John C. Hason issued L/A 1/15/1808, Putnam, AB  
McCLUNG, Reuben, an incompetent and imbecile, Samuel B. L. C. McClung apptd gdn, James Stewart, Paulding, GB  
McCLUNG, William, decd, John Carson issued L/A 7/29/1786, Richard Bonner, James Wooten, sec, Richmond, AB  
McCLURE, Robert B., decd, John A. McClure, David J. Roe, adms, Stephen Cantrell, Robert N. McClure, surs on bond 12/9/1859; Robert N. McClure, Stephen Cantrell bound unto John A. McClure & David J. Roe, adms, 3/21/1860, condition that sd McClure & Roe deliver to Robert N. McClure his sh of land and negroes, it being 1/5th, Dawson, WB  
McCLURE, William, decd, late of Charleston, S. C., merchant, William Muir produced LWT, it having been probated S. C. 10/14/1813, Muir, one of exrs, 12/4/1813, Camden, MIC  
McCOLLUM, George W., decd, James A. Maddox, George W. Cook, adms, 12/6/1852, John C. Maddox, sur; Margery McCollum, admx, Daniel H. McCollum, sur, 6/8/1857, Cherokee, AB  
McCOMMON, James, minor orph of Peggy Hunter, decd, Richard Bailey apptd gdn, Alex Gordon, Henry Bailey, surs, 6/21/1803, Oglethorpe, MIC  
McCONNAY, McCenay, or Mackenay, Ruth McConnay, wid, apptd admx 10/11/1782, Wilkes, MxR

WISE, Robert, orph of Riley, decd, Benjamin F. Wilson apptd gdn, Benjamin H. Cameron and Hugh P. T. Montgomery, surs, 3/2/1848, Troup, GB  
WISE, Rosana, orph of Riley, decd, Benjamin F. Wilson apptd gdn, Benjamin H. Cameron, Hugh P. T. Montgomery, surs, 3/2/1848, Troup, GB  
WISE, Walter J., orph of Wiley, decd, Benjamin F. Wilson apptd gdn, Benjamin H. Cameron, Hugh P. T. Montgomery, surs, 3/2/1848, Troup, GB  
WISE, William, decd, LWT pvd 7/1/1816; wife, Margaret; son-in-law, Solomon Groover; ch--Henry Wise, Viny Denmark, Susannah Denmark, Rebecca Jones, Zilpha Allman, John Wise, Jincey Denmark, Preston Wise and Jared Wise 5/15/1816, Bulloch, Misc  
WISE, William R., orph of Riley, decd, Benjamin F. Wilson apptd gdn, Benjamin H. Cameron and Hugh P. T. Montgomery, surs, 3/20/1848, Troup, GB  
WISEBAKER, Jacob, decd, John Wisenbaker apptd admr in place of Mr. Christian Truetlin, who declined to serve any longer 4/27/1798, Effingham, Misc  
WISEBAKER, John, decd, John Wisenbaker apptd gdn of minor heirs 11/1/1830; Christian Wisenbaker gtd leave to sell negroes and make division of est 11/1/1830, Effingham, MIC  
WISEBAKER, John, decd, acct of Christian Wisenbaker, admr 3/3/1828, Effingham, MIC  
WITCHER, D. H., decd, Mrs. Flora M. Witcher was issued L/A 9/17/1857, Fulton  
WITHERINGTON, William apptd gdn of his ch: James, John H., Daniel P. and Francis E., 1/8/1855, Houston, GB  
WITHERS, Mary, decd, John Coughlove issued L/A 2/17/1868, Fulton  
WITHERSPOON, William, alias William Spoons, Turner H. Tripps issued L/A 9/1832, Habersham, MIC  
WITTICK, Ernest C., decd, Joyse H. Wittick issued L/A 5/2/1825, Morgan, AB  
WITTICK, Lucius L., gdn of Louis Lovick Wittick, Caroline Levira Wittick and Harriett Caroline Wittick, 12/7/1826, Morgan, GB  
WOFFORD, James, decd, LWT dtd 7/17/1795 Franklin Co., "to my dear father and mother, all estate"; bros and sisters: Benjamin, Nathaniel, Mary Weatherspoon, Nancy Bright, Charlotte Baker, Sary Gillespie, pvd 7/1824, Habersham, MIC  
WOFFORD, James, decd, payments made by Benjamin Wofford to creditors of est, retn from 8/26/1796 to 11/7/1797, Franklin, OM  
WOFFORD, William H., decd, Nancy Wofford, extr of LWT pvd 9/3/1827; LWT names wife, Nancy and ch: Martha L., Mary S., William T. (25 acres for use of my father and mother) dtd 5/12/1826, Habersham, MIC  
WOLF, John, decd, E. H. Callaway and Thomas Clifton, adms, 3/9/1821, appr, Emanuel, A  
WOLLY, Bazzel, decd, L/A issued James M. Whorten 11/1868; 12/7/1867 David E. Ponder, largest creditor, claimed right to L/A, as next of kin, Webster, OD  
WOLLY, John, decd, John Wolly issued L/G of minors 10/1869, Webster, OD  
WOMACK, Abraham, decd, exrs retns 2/23/1799; notes: Sherwood Womack, Francis Coleman; heirs: David Womack, Wm Stone, Clemt. Glenn, Francis Coleman, 2/27/1799, Hancock, AA  
WOMACK, Alfred Jackson, William A. Prevatt chosen as gdn 3/7/1831, Effingham, MIC  
WOMACK, Frederick, Obadiah Edwards apptd gdn 11/4/1839, Effingham, MIC  
WOMACK, Frederick, decd, LWT admitted to record 3/2/1835; Thomas Womack, bro of Frederick, objects to probate of LWT 3/23/1835, Effingham, MIC

WOMACK, James, decd, Burket D. Thompson issued L/A 11/15/1827, William Savage, sec, Richmond, AB  
WOMACK, Thomas, decd, James Young= made retn 1839 as admr, 3/2/1840, Bulloch, MIC  
WOMACK, Valeria, minor and heir of William H., decd, chose Charles Tondee as her gdn 9/1/1828, Effingham, MIC  
WOMACK, William, decd, Frederick Womack applies for L/A 11/15/1830, Effingham, MIC  
WOMACK, William, decd, W. W. Black applied for adm 6/1/1834, Effingham, MIC  
WOMACK, William C., decd, William A. Prevatt chosen as gdn 5/2/1831, Effingham, MIC  
WOMACK, William H., decd, William A. Prevatt and Sarah Prevatt, adms, gtd leave to sell land on Louisville Rd 9/7/1829; admx to sell two negroes, Jacob and Ceras, 9/3/1827, Effingham, MIC  
WOMBLE, Allen, decd, H. W. Jernigan, Isabel Womble, exrs, 1833; apprs: Samuel B. Harwell, Charles C. Simpson, Robert Edwards, Nathan F. R. Hollway; R. and A. Womble mentioned, Stewart, Adms  
WOOD, Cyrus, decd, James and Hannah Woods applied for L/A 5/1/1794, Greene, Misc  
WOOD, Daniel, decd, Thomas G. Holmes issued L/A 6/25/1800, Samuel Hammond, Jacob Horse, secs, Richmond, AB  
WOOD, Drucella J., orph of Jared, decd, Elizabeth N. Wood issued L/G 9/5/1842, Washington  
WOOD, Edward, decd, James Wood qualified as admr 9/2/1784, Liberty, Ests  
WOOD, Elisha, decd, William Ball and James S. Calhoun gtd L/A 1/8/1827, Baldwin  
WOOD, Etheldred, decd, James R. McCleskey and Green Wood issued L/A 3/4/1811, Jackson, OH  
WOOD, Frances S., orph of Jared, decd, Elizabeth N. Wood issued L/G 9/5/1842, Washington  
WOOD, George A., orph of Jared, decd, Elizabeth N. Wood issued L/G 9/5/1842, Washington  
WOOD, Hezekiah, decd, David Crawford issued L/A, George Hennessey, sec, Richmond, AB  
WOOD, Isaac, decd, Daniel Wallecon issued L/A 3/26/1789, William Beale, William Stith, secs, Richmond, AB  
WOOD, J., decd, William Stancell, admr, 1855, Cobb, BB  
WOOD, James, decd, (Capt.), James Pearre, Jr. issued L/A 5/20/1788, James Pearre, Sr., Wm Gardner, secs, Richmond, AB  
WOOD, James, decd, Charlotte Wood, admx, Edward L. Strobecer, sur, 2/13/1847, Bibb, AB  
WOOD, James R., minor of Mrs. Mary J. Wood, orph of M. J., decd, H. M. Hammett applies for L/G 3/3/1870, Cobb, MIC  
WOOD, Jared, decd, Benjamin and Robert Wood apptd adms w/LWT annexed 9/12/1842, Washington  
WOOD, Jared H., orph f Jared, decd, Elizabeth N. Wood issued L/G 9/5/1842, Washington  
WOOD, John, decd, 11/9/1801 inventory, Levin Wales, Samuel Pullen, George Eberhart, apprs; purchasers at sale: Susannah Wood, wid, Bennett Wood, Sr., James Wood, Panuel Wood, Agrippe Wood, Elbert, AR  
WOOD, John, decd, Horace S. Pratt, Lilah Wood and Jane F. Pratt qualified exrs of LWT 6/1/1829, Camden, MIC  
WOOD, Joseph, decd, Jacob Wood qualified as exr 11/2/1791, Liberty, Ests  
WOOD, Laura A., minor of Mrs. Mary J. Wood, orph of M. J., decd, H. M. Hammett applies for L/G 3/3/1870, Cobb, MIC  
WOOD, Lelah, decd, B. E. Hand apptd admr 10/10/1836, Camden, MIC  
WOOD, Maggie E., minor of Mrs. Mary J. Wood, orph of M. J., decd, H. M. Hammett applies for L/G 3/3/1870, Cobb, MIC

# Individual Record

FamilySearch™ International Genealogical Index v4.02

North America

Select record to download - Maximum: 50

---

 **Stephen KIRK****Sex:** M**Event(s):****Birth:** 2 Sep 1736

Buckingham, Bucks, Pennsylvania

**Parents:****Father:** Isaac KIRK**Mother:** Elizabeth TWINING

---

**Source Information:**

---

**Film Number:** 456511**Page Number:****Reference Number:**

---

[Return to search results](#)[Prepare selected records for download](#)

---

© 1999-2001 by Intellectual Reserve, Inc. All rights reserved. English approval: 3/1999  
Use of this site constitutes your acceptance of these [Conditions of Use](#) (last updated: 3/22/1999).  
[Privacy Policy](#) (last updated: 10/12/2001). 28 <http://www.familysearch.org> v.2.3.0

# Individual Record

FamilySearch™ International Genealogical Index v4.02

North America

Select record to download - Maximum: 50

 **Stephen <VAN KIRK****Sex:** U**Event(s):****Christening:** 18 Aug 1745

Marlboro, Monmouth, New Jersey

**Parents:****Father:** John VAN KIRK**Mother:** Cornelia VAN BRACKLE VANKIRK

---

**Source Information:****Film Number:** 178106**Page Number:** 74**Reference Number:** 2680

---

[Return to search results](#)[Prepare selected records for download](#)

---

© 1999-2001 by Intellectual Reserve, Inc. All rights reserved. English approval: 3/1999  
Use of this site constitutes your acceptance of these [Conditions of Use](#) (last updated: 3/22/1999).  
[Privacy Policy](#) (last updated: 10/12/2001). 27 <http://www.familysearch.org> v.2.3.0

**Individual Record**

FamilySearch™ International Genealogical Index v4.02

North America

Select record to download - Maximum: 50

 **Stephens KIRK****Sex:** M**Event(s):****Birth:** Abt. 1771

Of Hancock Co., Georgia

**Marriage(s):****Spouse:** Elizabeth MCCLENDON**Source Information:****Film Number:** 451034**Page Number:****Reference Number:** 81619[Return to search results](#)[Prepare selected records for download](#)

© 1999-2001 by Intellectual Reserve, Inc. All rights reserved. English approval: 3/1999  
Use of this site constitutes your acceptance of these [Conditions of Use](#) (last updated: 3/22/1999).  
[Privacy Policy](#) (last updated: 10/12/2001). 28 <http://www.familysearch.org> v.2.3.0

This birth date has to be off with Stephen being on land records in Wilkes county, Ga. in early 1780's with his father in law, Joel McClendon?

**Submission**

Elizabeth McClendon

born abt. 1775

parents Joel McClendon Jr. and Lucy Baker

film ref. 451034, Ref. # on film 1350,

or same data on Elizabeth on film 456310

My research has shown that her husband appears on court records with her father in 1780's, so think they are older than this.

# Individual Record

FamilySearch™ International Genealogical Index v4.02

North America

Select record to download - Maximum: 50

 **Joel MCLENDON****Sex:** M**Event(s):****Birth:** Abt. 1722

Of, Isle Of Wight, Virginia

**Parents:****Father:** Thomas MCLENDON**Mother:** Elizabeth BUSH

---

**Source Information:****Film Number:** 1761141**Page Number:****Reference Number:**

---

[Return to search results](#)[Prepare selected records for download](#)

---

© 1999-2001 by Intellectual Reserve, Inc. All rights reserved. English approval: 3/1999  
Use of this site constitutes your acceptance of these [Conditions of Use](#) (last updated: 3/22/1999).  
[Privacy Policy](#) (last updated: 10/12/2001). 30 <http://www.familysearch.org> v.2.3.0

# Individual Record

FamilySearch™ International Genealogical Index v4.02

North America

Select record to download - Maximum: 50

 **Joel MCCLENDON****Sex:** M**Event(s):****Birth:** Abt. 1725

Bertie, North Carolina

**Parents:****Father:** Bryan MCCLENDON**Mother:**

---

**Source Information:****Film Number:** 451035**Page Number:****Reference Number:** 4333

---

[Return to search results](#)[Prepare selected records for download](#)

---

© 1999-2001 by Intellectual Reserve, Inc. All rights reserved. English approval: 3/1999  
Use of this site constitutes your acceptance of these [Conditions of Use](#) (last updated: 3/22/1999).  
[Privacy Policy](#) (last updated: 10/12/2001). 29 <http://www.familysearch.org> v.2.3.0

# Individual Record

FamilySearch™ International Genealogical Index v4.02

North America

Select record to download - Maximum: 50

---

**Joel MCCLENDON SR.****Sex:** M**Event(s):****Birth:** 1742

Of Craven Co., North Carolina

**Parents:****Father:** Joel MCCLENDON SR.**Mother:**

---

**Source Information:****Film Number:** 451034**Page Number:****Reference Number:** 81615

---

[Return to search results](#)[Prepare selected records for download](#)

---

© 1999-2001 by Intellectual Reserve, Inc. All rights reserved. English approval: 3/1999  
Use of this site constitutes your acceptance of these [Conditions of Use](#) (last updated: 3/22/1999).  
[Privacy Policy](#) (last updated: 10/12/2001). 29 <http://www.familysearch.org> v.2.3.0



# Individual Record

FamilySearch™ International Genealogical Index v4.02

North America

Select record to download - Maximum: 50

---

**Joel MCLENDON****Sex:** M**Event(s):****Birth:** Abt. 1744

Montgomery, North Carolina

**Parents:****Father:** Dennis MCLENDON**Mother:** Mary INGRAM

---

**Source Information:****Film Number:** 1903881**Page Number:****Reference Number:**

---

[Return to search results](#)[Prepare selected records for download](#)

---

© 1999-2001 by Intellectual Reserve, Inc. All rights reserved. English approval: 3/1999  
Use of this site constitutes your acceptance of these [Conditions of Use](#) (last updated: 3/22/1999).  
[Privacy Policy](#) (last updated: 10/12/2001). 29 <http://www.familysearch.org> v.2.3.0

another reference in IGI  
Joel McClendon  
born 1744 North Carolina  
parents Dennis McClendon/Mary Ingram  
batch F812182 sheet 33 film 1260966

## Individual Record

FamilySearch™ Pedigree Resource File

**Joel McLendon**

Compact Disc #11 Pin #289523

Sex: M

**Event(s):****Birth:** 1744**Place:** ,North Carolina**Death:** 1789**Place:** ,Montgomery,North Carolina**Burial:** 1789**Place:****Parents:****Father:** Dennis D. McClendon Disc #11 Pin #289358**Mother:** Mary Ingram Disc #11 Pin #289407**Marriage(s):****Spouse:** Frances Lilly Disc #11 Pin #289521**Marriage:** 1768 **Place:****Notes and Sources:****Notes:** None**Sources:** None**Submitter:**

John Michael FLYNN

322 Deborah Converse, TX 78109-1522

**Submission Search:** 50712-0305100224618**URL:****CD-ROM:** Pedigree Resource File - Compact Disc #11**CD-ROM Features:** Pedigree View, Family View, Individual View, Reports, Downloadable GEDCOM files, Notes and Sources.

Order Pedigree Resource File CD-ROMS

**About FamilySearch Pedigree Resource File:**

The Pedigree Resource File is a new lineage linked database of records available on compact disc containing family history records submitted by individuals through FamilySearch Internet Genealogy Service. Family information is organized in family groups and pedigrees and includes submitted notes and sources. Many charts and reports can be printed from this data. Each disc contains about 1.1 million names. With the publication of every five discs, a master index for those discs will also be published and packaged with that set of discs. Discs may be purchased individually or as sets.

**Please Note:**

Submitter information is provided to help in the coordination of personal family history research. Use of this information for any other purpose, including marketing, advertising, or commercial solicitation, is strictly prohibited.

© 1999-2001 by Intellectual Reserve, Inc. All rights reserved. English approval: 3/1999  
Use of this site constitutes your acceptance of these [Conditions of Use](#) (last updated: 3/22/1999).  
[Privacy Policy](#) (last updated: 10/12/2001). 27 <http://www.familysearch.org> v.2.3.0

## Individual Record

FamilySearch™ Pedigree Resource File

---

**Abraham Womack**      Compact Disc #17      Pin #622592      (AFN: JHWZ-7K)  
**Sex:** M

---

**Event(s):**

**Birth:** abt 1736      **Place:** ,,Virginia  
**Death:** 9 Dec 1804      **Place:** ,Hancock,Georgia

---

**Parents:**

**Father:** Richard Womack III      Disc #17      Pin #622411  
**Mother:** Ann "Nancy" Childers      Disc #17      Pin #622464

---

**Marriage(s):**

**Spouse:** Martha Mitchell      Disc #17      Pin #622586  
**Marriage:**      **Place:**

---

**Notes and Sources:**

**Notes:**      None  
**Sources:**      None

---

**Submitter:**

C.W. "Cliff" & Claudine MESSENGER  
150 N. 200 West #23 Salt Lake City, UT 84103

---

**Submission Search:** 917738-0628100160054**URL:**

**CD-ROM:**      Pedigree Resource File - Compact Disc #17  
**CD-ROM Features:**      Pedigree View, Family View, Individual View, Reports,  
Downloadable GEDCOM files, Notes and Sources.

Order Pedigree Resource File CD-ROMS

---

**About FamilySearch Pedigree Resource File:**

The Pedigree Resource File is a new lineage linked database of records available on compact disc containing family history records submitted by individuals through FamilySearch Internet Genealogy Service. Family information is organized in family groups and pedigrees and includes submitted notes and sources. Many charts and reports can be printed from this data. Each disc contains about 1.1 million names. With the publication of every five discs, a master index for those discs will also be published and packaged with that set of discs. Discs may be purchased individually or as sets.

---

**Please Note:**

Submitter information is provided to help in the coordination of personal family history research. Use of this information for any other purpose, including marketing, advertising, or commercial solicitation, is strictly prohibited.

---

© 1999-2001 by Intellectual Reserve, Inc. All rights reserved. English approval: 3/1999  
Use of this site constitutes your acceptance of these Conditions of Use (last updated: 3/22/1999).  
Privacy Policy (last updated: 10/12/2001). 29 <http://www.familysearch.org> v.2.3.0

## Individual Record

FamilySearch™ Pedigree Resource File

**Abraham WOMACK**

Compact Disc #17 Pin #512557

Sex: M

**Event(s):**

Birth: 1744 Place: GOOCHLAND CO, VIRGINIA

Death: 10 Apr 1834 Place: MONROE CO, GEORGIA

**Parents:**Father: Abraham WOMACK Disc #17 Pin #512562**Marriage(s):**Spouse: Judith Minter Disc #17 Pin #512558

Marriage: Place:

**Notes and Sources:**

Notes: None

Sources: Available on CD-ROM Disc# 17

**Submitter:**

John R. BURNS

133 W. Loma Vista St., Gilbert, AZ, 85233, United States of America

**Submission Search:** 911608-0624100120157

URL:

CD-ROM: Pedigree Resource File - Compact Disc #17

CD-ROM Features: Pedigree View, Family View, Individual View, Reports,  
Downloadable GEDCOM files, Notes and Sources.Order Pedigree Resource File CD-ROMS**About FamilySearch Pedigree Resource File:**

The Pedigree Resource File is a new lineage linked database of records available on compact disc containing family history records submitted by individuals through FamilySearch Internet Genealogy Service. Family information is organized in family groups and pedigrees and includes submitted notes and sources. Many charts and reports can be printed from this data. Each disc contains about 1.1 million names. With the publication of every five discs, a master index for those discs will also be published and packaged with that set of discs. Discs may be purchased individually or as sets.

**Please Note:**

Submitter information is provided to help in the coordination of personal family history research. Use of this information for any other purpose, including marketing, advertising, or commercial solicitation, is strictly prohibited.

© 1999-2001 by Intellectual Reserve, Inc. All rights reserved. English approval: 3/1999  
Use of this site constitutes your acceptance of these [Conditions of Use](#) (last updated: 3/22/1999).  
[Privacy Policy](#) (last updated: 10/12/2001). 29 <http://www.familysearch.org> v.2.3.0

**Individual Record**

FamilySearch™ Pedigree Resource File

**ABRAHAM WOMACK**

Compact Disc #4 Pin #578717

Sex: M

**Event(s):**

Birth: abt 1744 Place: Goochland Co., VA.

Death: abt 1834 Place: Monroe Co., Ga.

**Parents:**Father: ABRAHAM WOMACK Disc #4 Pin #578753

Mother: Living

**Marriage(s):**Spouse: JUDITH MINTER Disc #4 Pin #578718

Marriage: abt 1760 Place:

**Notes and Sources:**

Notes: Available on CD-ROM Disc# 4

Sources: None

**Submitter:**

Hamilton Ziegeler

14411 Williamsburg Dr. , Gulfport, MS., United States of America 39503

**Submission Search:** 79332-062799212028

URL:

CD-ROM: Pedigree Resource File - Compact Disc #4

CD-ROM Features: Pedigree View, Family View, Individual View, Reports,  
Downloadable GEDCOM files, Notes and Sources.Order Pedigree Resource File CD-ROMS**About FamilySearch Pedigree Resource File:**

The Pedigree Resource File is a new lineage linked database of records available on compact disc containing family history records submitted by individuals through FamilySearch Internet Genealogy Service. Family information is organized in family groups and pedigrees and includes submitted notes and sources. Many charts and reports can be printed from this data. Each disc contains about 1.1 million names. With the publication of every five discs, a master index for those discs will also be published and packaged with that set of discs. Discs may be purchased individually or as sets.

**Please Note:**

Submitter information is provided to help in the coordination of personal family history research. Use of this information for any other purpose, including marketing, advertising, or commercial solicitation, is strictly prohibited.

© 1999-2001 by Intellectual Reserve, Inc. All rights reserved. English approval: 3/1999  
Use of this site constitutes your acceptance of these [Conditions of Use](#) (last updated: 3/22/1999).  
[Privacy Policy](#) (last updated: 10/12/2001). 27 <http://www.familysearch.org> v.2.3.0

## Individual Record

FamilySearch™ Pedigree Resource File

**ABRAHAM WOMACK**

Compact Disc #13 Pin #429854

Sex: M

**Event(s):**

Birth: abt 1744 Place: Goochland Co., VA.

Death: abt 1834 Place: Monroe Co., Ga.

**Parents:**Father: ABRAHAM WOMACK Disc #13 Pin #429890Mother: ANN Disc #13 Pin #429891**Marriage(s):**Spouse: JUDITH MINTER Disc #13 Pin #429855

Marriage: abt 1760 Place:

**Notes and Sources:**

Notes: Available on CD-ROM Disc# 13

Sources: None

**Submitter:**

Hamilton ZIEGELER

14411 Williamsburg Dr., Gulfport, MS., 39503, United States of America

**Submission Search:** 79332-0412100111801URL: <http://www.goldinc.com/~hamzig>

CD-ROM: Pedigree Resource File - Compact Disc #13

CD-ROM Features: Pedigree View, Family View, Individual View, Reports, Downloadable GEDCOM files, Notes and Sources.

Order Pedigree Resource File CD-ROMS**About FamilySearch Pedigree Resource File:**

The Pedigree Resource File is a new lineage linked database of records available on compact disc containing family history records submitted by individuals through FamilySearch Internet Genealogy Service. Family information is organized in family groups and pedigrees and includes submitted notes and sources. Many charts and reports can be printed from this data. Each disc contains about 1.1 million names. With the publication of every five discs, a master index for those discs will also be published and packaged with that set of discs. Discs may be purchased individually or as sets.

**Please Note:**

Submitter information is provided to help in the coordination of personal family history research. Use of this information for any other purpose, including marketing, advertising, or commercial solicitation, is strictly prohibited.

© 1999-2001 by Intellectual Reserve, Inc. All rights reserved. English approval: 3/1999  
Use of this site constitutes your acceptance of these [Conditions of Use](#) (last updated: 3/22/1999).  
[Privacy Policy](#) (last updated: 10/12/2001). 29 <http://www.familysearch.org> v.2.3.0

## Individual Record

FamilySearch™ Pedigree Resource File

**Abraham Womack**

Compact Disc #23

Pin #498641

Sex: M

**Event(s):**

Birth: abt 1744

Place: ,Prince Edward Co,Virginia

**Parents:****Marriage(s):**Spouse: Elizabeth Disc #23 Pin #498642

Marriage: 1763 Place: Prince Edward Co,Virginia

**Notes and Sources:**

Notes: Available on CD-ROM Disc# 23

Sources: None

**Submitter:**

Jared M. ROWLEY

353 E. Central Rd. Emmett, ID 83617

**Submission Search:** 1144636-0103101010520

URL:

CD-ROM: Pedigree Resource File - Compact Disc #23

CD-ROM Features: Pedigree View, Family View, Individual View, Reports,  
Downloadable GEDCOM files, Notes and Sources.Order Pedigree Resource File CD-ROMS**About FamilySearch Pedigree Resource File:**

The Pedigree Resource File is a new lineage linked database of records available on compact disc containing family history records submitted by individuals through FamilySearch Internet Genealogy Service. Family information is organized in family groups and pedigrees and includes submitted notes and sources. Many charts and reports can be printed from this data. Each disc contains about 1.1 million names. With the publication of every five discs, a master index for those discs will also be published and packaged with that set of discs. Discs may be purchased individually or as sets.

**Please Note:**

Submitter information is provided to help in the coordination of personal family history research. Use of this information for any other purpose, including marketing, advertising, or commercial solicitation, is strictly prohibited.

© 1999-2001 by Intellectual Reserve, Inc. All rights reserved. English approval: 3/1999  
Use of this site constitutes your acceptance of these [Conditions of Use](#) (last updated: 3/22/1999).  
[Privacy Policy](#) (last updated: 10/12/2001). 27 <http://www.familysearch.org> v.2.3.0

## Individual Record

FamilySearch™ Pedigree Resource File

---

**Abraham Womack**      Compact Disc #18      Pin #268705      (AFN: GQCX-2B)  
**Sex:** M

---

**Event(s):**

**Birth:** abt 1744      **Place:** ,Prince Edward Co,Virginia

---

**Parents:****Marriage(s):**

**Spouse:** Elizabeth      Disc #18      Pin #268706  
**Marriage:**      **Place:**

---

**Notes and Sources:**

**Notes:** None  
**Sources:** None

---

**Submitter:**

J. RICHARD ROWLEY  
5563 North Eddy Place BOISE, IDAHO 83703

---

**Submission Search:** 704668-0724100152847**URL:**

**CD-ROM:**      Pedigree Resource File - Compact Disc #18  
**CD-ROM Features:**      Pedigree View, Family View, Individual View, Reports,  
Downloadable GEDCOM files, Notes and Sources.

Order Pedigree Resource File CD-ROMS

---

**About FamilySearch Pedigree Resource File:**

The Pedigree Resource File is a new lineage linked database of records available on compact disc containing family history records submitted by individuals through FamilySearch Internet Genealogy Service. Family information is organized in family groups and pedigrees and includes submitted notes and sources. Many charts and reports can be printed from this data. Each disc contains about 1.1 million names. With the publication of every five discs, a master index for those discs will also be published and packaged with that set of discs. Discs may be purchased individually or as sets.

---

**Please Note:**

Submitter information is provided to help in the coordination of personal family history research. Use of this information for any other purpose, including marketing, advertising, or commercial solicitation, is strictly prohibited.

---

© 1999-2001 by Intellectual Reserve, Inc. All rights reserved. English approval: 3/1999  
Use of this site constitutes your acceptance of these [Conditions of Use](#) (last updated: 3/22/1999).  
[Privacy Policy](#) (last updated: 10/12/2001). 29 <http://www.familysearch.org> v.2.3.0



## Individual Record

FamilySearch™ Pedigree Resource File

**Abraham Womack**

Compact Disc #26 Pin #85272

Sex: M

**Event(s):**

Birth: abt 1744 Place: ,Prince Edward Co,Virginia

**Parents:****Marriage(s):**Spouse: Elizabeth Disc #26 Pin #85273

Marriage: Place:

**Notes and Sources:**

Notes: None

Sources: None

**Submitter:**

Beverley LOPEZ

Beverley Susan Lopez P. O. Box 1578, Petersburg,, AK, 99833, United States of America

**Submission Search:** 1199012-0312101185745

URL:

CD-ROM: Pedigree Resource File - Compact Disc #26

CD-ROM Features: Pedigree View, Family View, Individual View, Reports,  
Downloadable GEDCOM files, Notes and Sources.Order Pedigree Resource File CD-ROMS**About FamilySearch Pedigree Resource File:**

The Pedigree Resource File is a new lineage linked database of records available on compact disc containing family history records submitted by individuals through FamilySearch Internet Genealogy Service. Family information is organized in family groups and pedigrees and includes submitted notes and sources. Many charts and reports can be printed from this data. Each disc contains about 1.1 million names. With the publication of every five discs, a master index for those discs will also be published and packaged with that set of discs. Discs may be purchased individually or as sets.

**Please Note:**

Submitter information is provided to help in the coordination of personal family history research. Use of this information for any other purpose, including marketing, advertising, or commercial solicitation, is strictly prohibited.

© 1999-2001 by Intellectual Reserve, Inc. All rights reserved. English approval: 3/1999  
Use of this site constitutes your acceptance of these [Conditions of Use](#) (last updated: 3/22/1999).  
[Privacy Policy](#) (last updated: 10/12/2001). 27 <http://www.familysearch.org> v.2.3.0

## Individual Record

FamilySearch™ Pedigree Resource File

**Abraham Womack**

Compact Disc #26 Pin #85272

Sex: M

**Event(s):**

Birth: abt 1744 Place: ,Prince Edward Co,Virginia

**Parents:****Marriage(s):**Spouse: Elizabeth Disc #26 Pin #85273

Marriage: Place:

**Notes and Sources:**

Notes: None

Sources: None

**Submitter:**

Beverley LOPEZ

Beverley Susan Lopez P. O. Box 1578, Petersburg,, AK, 99833, United States of America

**Submission Search:** 1199012-0312101185745

URL:

CD-ROM: Pedigree Resource File - Compact Disc #26

CD-ROM Features: Pedigree View, Family View, Individual View, Reports,  
Downloadable GEDCOM files, Notes and Sources.Order Pedigree Resource File CD-ROMS**About FamilySearch Pedigree Resource File:**

The Pedigree Resource File is a new lineage linked database of records available on compact disc containing family history records submitted by individuals through FamilySearch Internet Genealogy Service. Family information is organized in family groups and pedigrees and includes submitted notes and sources. Many charts and reports can be printed from this data. Each disc contains about 1.1 million names. With the publication of every five discs, a master index for those discs will also be published and packaged with that set of discs. Discs may be purchased individually or as sets.

**Please Note:**

Submitter information is provided to help in the coordination of personal family history research. Use of this information for any other purpose, including marketing, advertising, or commercial solicitation, is strictly prohibited.

© 1999-2001 by Intellectual Reserve, Inc. All rights reserved. English approval: 3/1999  
Use of this site constitutes your acceptance of these [Conditions of Use](#) (last updated: 3/22/1999).  
[Privacy Policy](#) (last updated: 10/12/2001). 27 <http://www.familysearch.org> v.2.3.0

**Individual Record**

FamilySearch™ Pedigree Resource File

**Abraham Womack**

Compact Disc #38

Pin #878604

Sex: M

**Event(s):**

Birth: abt 1744

Place: , Prince Edward, Virginia

**Parents:****Marriage(s):**Spouse: Elizabeth Disc #38 Pin #878605

Marriage: 1763 Place: , Prince Edward, Virginia

**Notes and Sources:**

Notes: None

Sources: None

**Submitter:**

Gary A. &amp; Debra L. JENSEN

223 Southfield Court Bonaire, GA 31005

**Submission Search:** [608938-0108102111041](#)

URL:

CD-ROM: Pedigree Resource File - Compact Disc #38

CD-ROM Features: Pedigree View, Family View, Individual View, Reports,  
Downloadable GEDCOM files, Notes and Sources.

Order Pedigree Resource File CD-ROMS

**About FamilySearch Pedigree Resource File:**

The Pedigree Resource File is a new lineage linked database of records available on compact disc containing family history records submitted by individuals through FamilySearch Internet Genealogy Service. Family information is organized in family groups and pedigrees and includes submitted notes and sources. Many charts and reports can be printed from this data. Each disc contains about 1.1 million names. With the publication of every five discs, a master index for those discs will also be published and packaged with that set of discs. Discs may be purchased individually or as sets.

**Please Note:**

Submitter information is provided to help in the coordination of personal family history research. Use of this information for any other purpose, including marketing, advertising, or commercial solicitation, is strictly prohibited.

© 1999-2001 by Intellectual Reserve, Inc. All rights reserved. English approval: 3/1999  
Use of this site constitutes your acceptance of these [Conditions of Use](#) (last updated: 3/22/1999).  
Privacy Policy (last updated: 10/12/2001). 30 <http://www.familysearch.org> v.2.3.0

## Individual Record

FamilySearch™ Pedigree Resource File

**ABRAHAM WOMACK**

Compact Disc #4 Pin #578717

Sex: M

**Event(s):**

Birth: abt 1744 Place: Goochland Co., VA.

Death: abt 1834 Place: Monroe Co., Ga.

**Parents:**Father: ABRAHAM WOMACK Disc #4 Pin #578753

Mother: Living

**Marriage(s):**Spouse: JUDITH MINTER Disc #4 Pin #578718

Marriage: abt 1760 Place:

**Notes and Sources:**

Notes: Available on CD-ROM Disc# 4

Sources: None

**Submitter:**

Hamilton Ziegeler

14411 Williamsburg Dr. , Gulfport, MS., United States of America 39503

**Submission Search:** 79332-062799212028**URL:****CD-ROM:** Pedigree Resource File - Compact Disc #4**CD-ROM Features:** Pedigree View, Family View, Individual View, Reports, Downloadable GEDCOM files, Notes and Sources.Order Pedigree Resource File CD-ROMS**About FamilySearch Pedigree Resource File:**

The Pedigree Resource File is a new lineage linked database of records available on compact disc containing family history records submitted by individuals through FamilySearch Internet Genealogy Service. Family information is organized in family groups and pedigrees and includes submitted notes and sources. Many charts and reports can be printed from this data. Each disc contains about 1.1 million names. With the publication of every five discs, a master index for those discs will also be published and packaged with that set of discs. Discs may be purchased individually or as sets.

**Please Note:**

Submitter information is provided to help in the coordination of personal family history research. Use of this information for any other purpose, including marketing, advertising, or commercial solicitation, is strictly prohibited.

© 1999-2001 by Intellectual Reserve, Inc. All rights reserved. English approval: 3/1999  
Use of this site constitutes your acceptance of these [Conditions of Use](#) (last updated: 3/22/1999).  
[Privacy Policy](#) (last updated: 10/12/2001). 27 <http://www.familysearch.org> v.2.3.0

# Individual Record

FamilySearch™ International Genealogical Index v4.02

North America

Select record to download - Maximum: 50

 **Stephens KIRK****Sex:** M**Event(s):****Birth:** Abt. 1771

Of Hancock Co., Georgia

**Marriage(s):****Spouse:** Elizabeth MCCLENDON

---

**Source Information:****Film Number:** 451034**Page Number:****Reference Number:** 81619

---

[Return to search results](#)[Prepare selected records for download](#)

---

© 1999-2001 by Intellectual Reserve, Inc. All rights reserved. English approval: 3/1999  
Use of this site constitutes your acceptance of these [Conditions of Use](#) (last updated: 3/22/1999).  
[Privacy Policy](#) (last updated: 10/12/2001). 28 <http://www.familysearch.org> v.2.3.0

This birth date has to be off with Stephen being on land records in Wilkes county, Ga. in early 1780's with his father in law, Joel McClendon?

**Submission**

Elizabeth McClendon

born abt. 1775

parents Joel McClendon Jr. and Lucy Baker

film ref. 451034, Ref. # on film 1350,

or same data on Elizabeth on film 456310

My research has shown that her husband appears on court records with her father in 1780's, so think they are older than this.

## Individual Record

FamilySearch™ Pedigree Resource File

---

**Abraham WOMACK**      Compact Disc #26    Pin #849897    (AFN: GQCX-2B)  
Sex: M

---

**Event(s):**

**Birth:** abt 1744      **Place:** , Prince Edward Co, Virginia

---

**Parents:****Marriage(s):**

**Spouse:** Elizabeth      Disc #26    Pin #849898  
**Marriage:**                      **Place:**

---

**Notes and Sources:**

**Notes:**    None  
**Sources:** None

---

**Submitter:**

E. Clark JENKINS  
855 W. 11th Ave. Broomfield, CO 80020

---

**Submission Search:** 676226-0304101124225**URL:**

**CD-ROM:**                      Pedigree Resource File - Compact Disc #26  
**CD-ROM Features:**      Pedigree View, Family View, Individual View, Reports,  
Downloadable GEDCOM files, Notes and Sources.

Order Pedigree Resource File CD-ROMS

---

**About FamilySearch Pedigree Resource File:**

The Pedigree Resource File is a new lineage linked database of records available on compact disc containing family history records submitted by individuals through FamilySearch Internet Genealogy Service. Family information is organized in family groups and pedigrees and includes submitted notes and sources. Many charts and reports can be printed from this data. Each disc contains about 1.1 million names. With the publication of every five discs, a master index for those discs will also be published and packaged with that set of discs. Discs may be purchased individually or as sets.

---

**Please Note:**

Submitter information is provided to help in the coordination of personal family history research. Use of this information for any other purpose, including marketing, advertising, or commercial solicitation, is strictly prohibited.

---

© 1999-2001 by Intellectual Reserve, Inc. All rights reserved. English approval: 3/1999  
Use of this site constitutes your acceptance of these [Conditions of Use](#) (last updated: 3/22/1999).  
[Privacy Policy](#) (last updated: 10/12/2001). 27 <http://www.familysearch.org> v.2.3.0

# Pedigree Chart

FamilySearch™ Ancestral File v4.19

[Download GEDCOM](#)

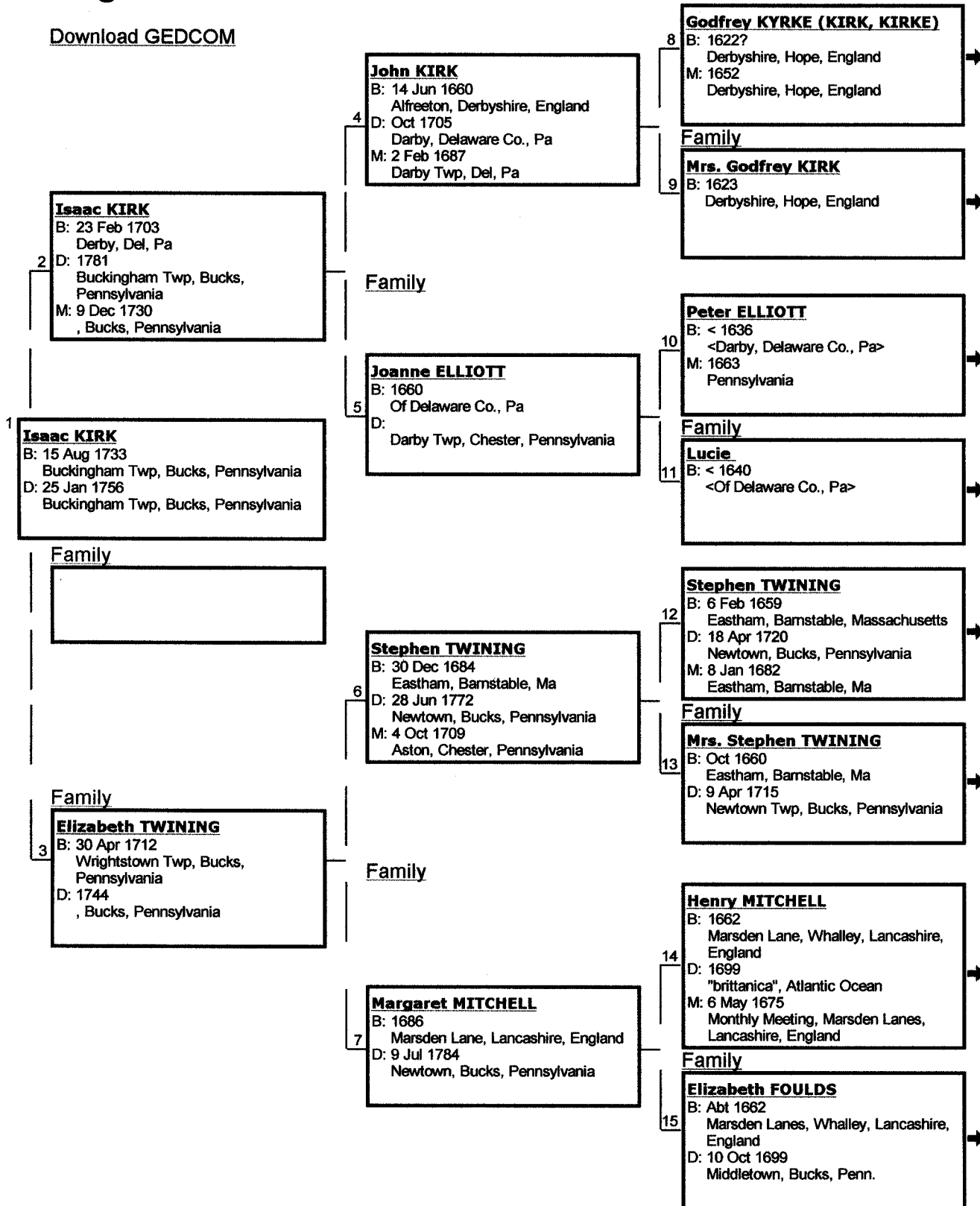

© 1999-2001 by Intellectual Reserve, Inc. All rights reserved. English approval: 3/1999  
Use of this site constitutes your acceptance of these [Conditions of Use](#) (last updated: 3/22/1999).  
[Privacy Policy](#) (last updated: 10/12/2001). 26 <http://www.familysearch.org> v.2.3.0

# Pedigree Chart

FamilySearch™ Ancestral File v4.19

[Download GEDCOM](#)

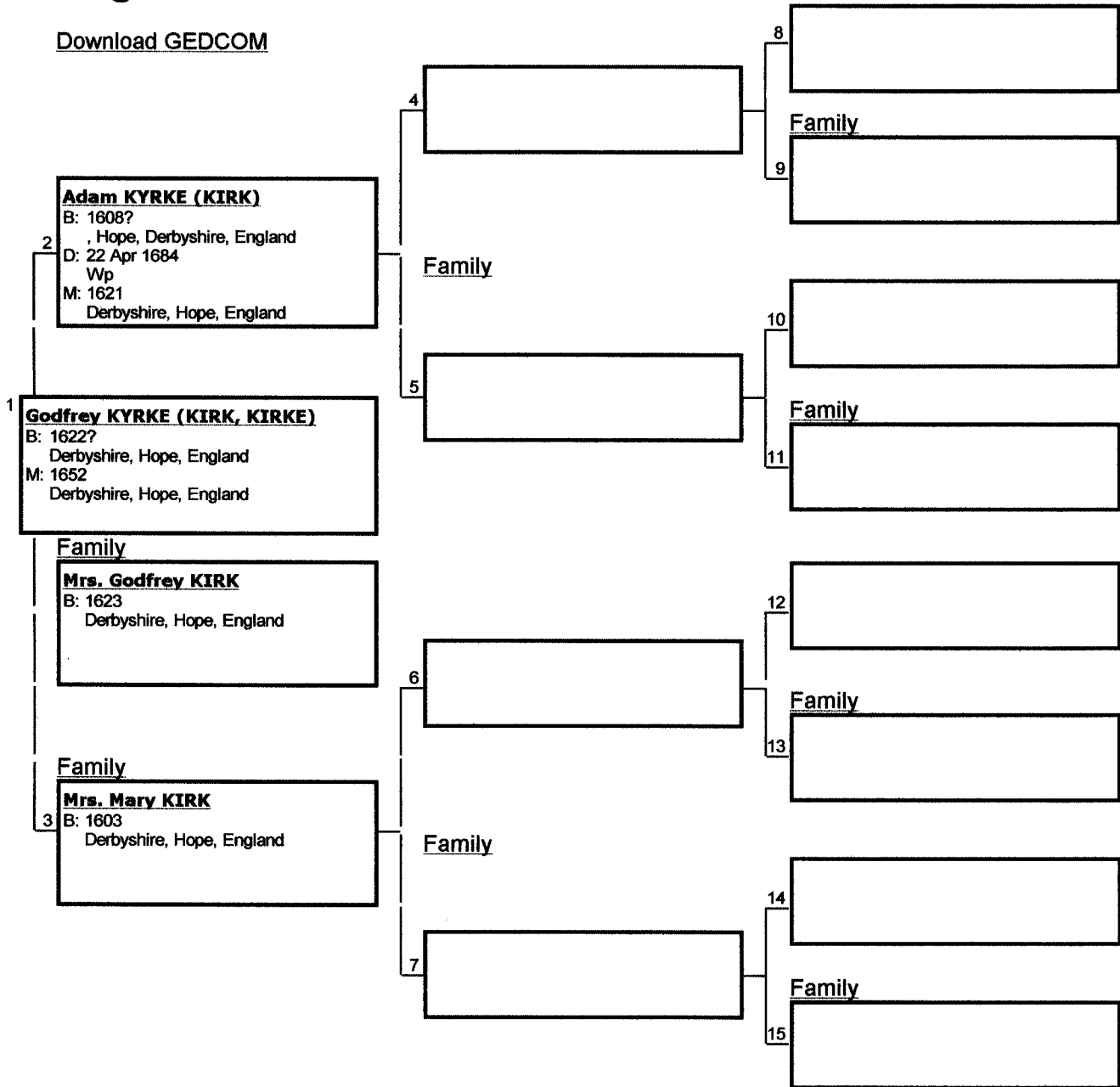

© 1999-2001 by Intellectual Reserve, Inc. All rights reserved. English approval: 3/1999  
 Use of this site constitutes your acceptance of these [Conditions of Use](#) (last updated: 3/22/1999).  
[Privacy Policy](#) (last updated: 10/12/2001). 26 <http://www.familysearch.org> v.2.3.0



# Pedigree Chart

FamilySearch™ Ancestral File v4.19

[Download GEDCOM](#)

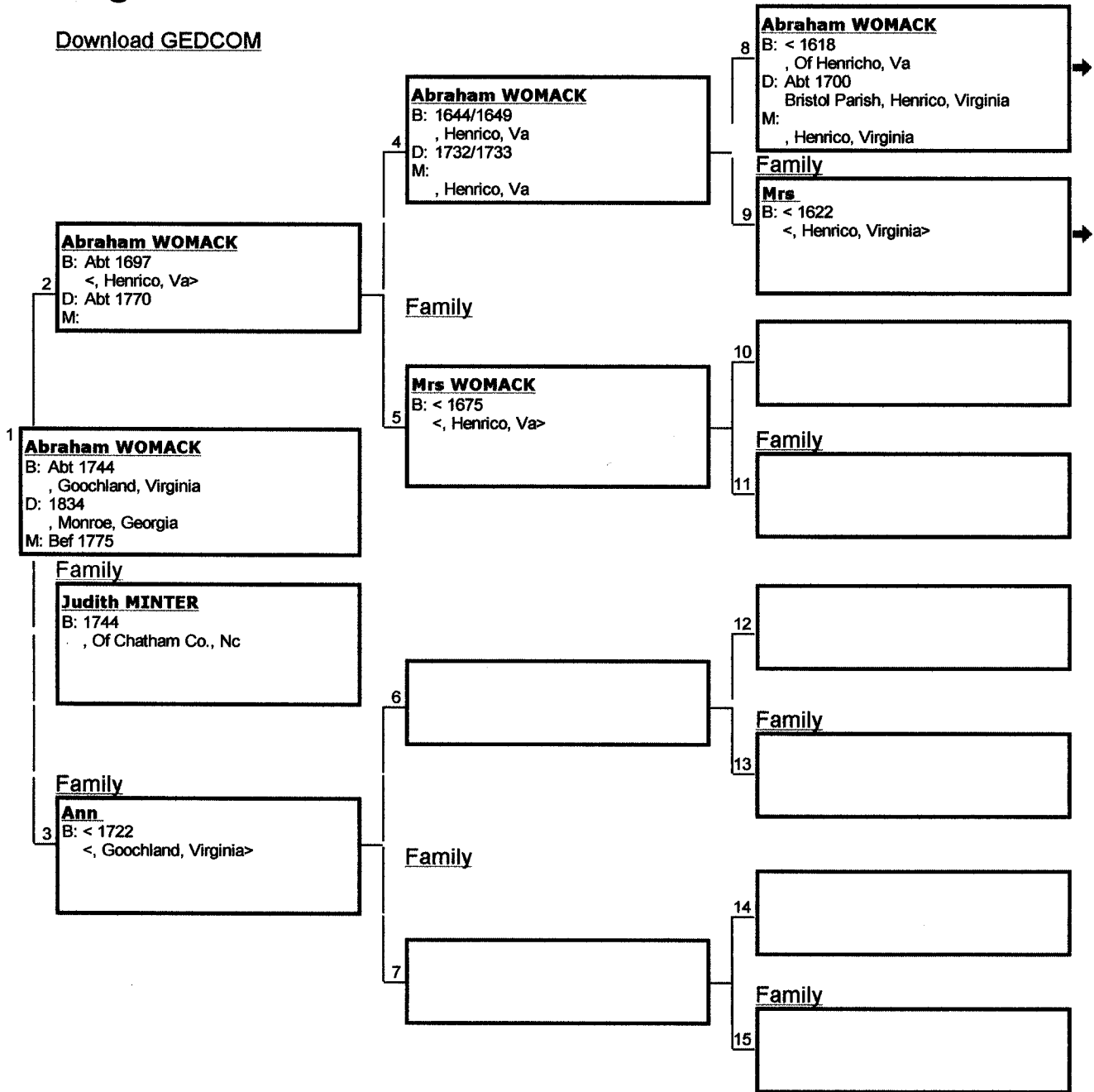

© 1999-2001 by Intellectual Reserve, Inc. All rights reserved. English approval: 3/1999  
 Use of this site constitutes your acceptance of these [Conditions of Use](#) (last updated: 3/22/1999).  
[Privacy Policy](#) (last updated: 10/12/2001). 29 <http://www.familysearch.org> v.2.3.0

# Pedigree Chart

FamilySearch™ Ancestral File v4.19

[Download GEDCOM](#)

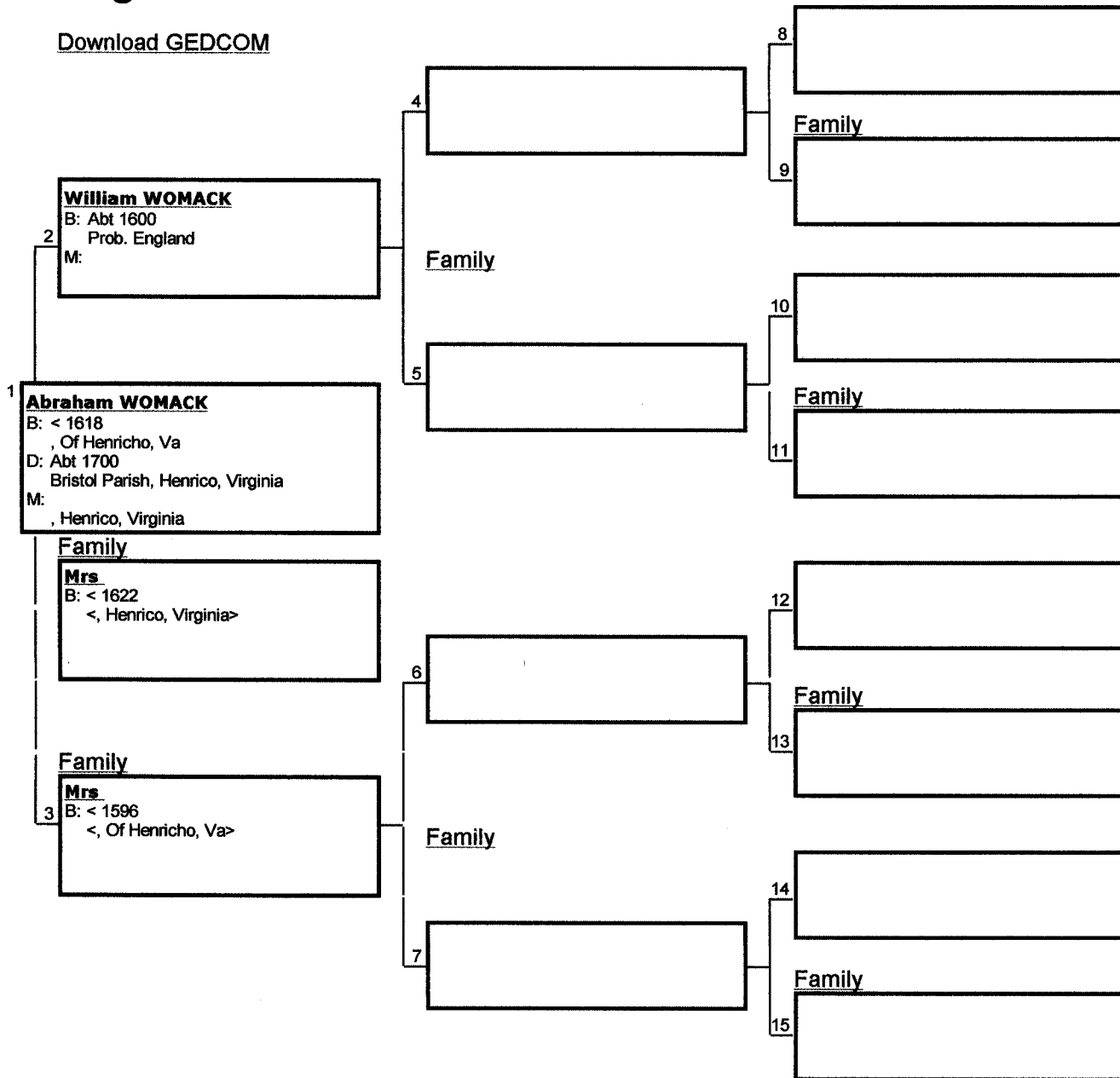

© 1999-2001 by Intellectual Reserve, Inc. All rights reserved. English approval: 3/1999  
 Use of this site constitutes your acceptance of these [Conditions of Use](#) (last updated: 3/22/1999).  
[Privacy Policy](#) (last updated: 10/12/2001). 28 <http://www.familysearch.org> v.2.3.0